

P E R M I T

CITY OF NAPOLEON
255 W. RIVERVIEW AVE
NAPOLEON, OHIO 43545

DIVISION OF BUILDING & ZONING
PH (419) 592-4010
FAX (419) 599-8393

PERMIT NO: 960026

DATE ISSUED: 12-10-96

ISSUED BY: BND

JOB LOCATION: 2400 KENJAMES CRT

EST. COST: 95000.00

LOT #:

SUBDIVISION NAME: KENJAMES CONDOS

OWNER: BECKS CONSTRUCTION
ADDRESS: 11-622 CO RD M
CSZ: NAPOLEON, OH 43545
PHONE: 419-592-8307

AGENT: BECKS CONSTRUCTION
ADDRESS: 11-622 CO RD M
CSZ: NAPOLEON, OH 43545
PHONE: 419-592-8307

USE TYPE - RESIDENTIAL: X

OTHER:

ZONING INFORMATION

DIST: C-4 LOT DIM: NON AREA: 12741 FYRD: 20 SYRD: 10 RYRD: 25
MAX HT: 40 # PKG SPACES: 2 # LOADING SP: MAX LOT COV: 35

BOARD OF ZONING APPEALS:

WORK TYPE - NEW: X REPLMNT: ADD'N: ALTER: REMODEL:

WORK INFORMATION

SIZE - LGTH: 50 WIDTH: 55 STORIES: 1 LIVING AREA SF: 1494
GARAGE AREA SF: 506 HEIGHT: BLDG VOL DEMO PERMIT:

WORK DESCRIPTION
NEW TWO FAMILY CONDO

FEE DESCRIPTION

PAID DATE

FEE AMOUNT DUE

BUILDING PERMIT	227.00
ELECTRICAL PERMIT	88.00
PLUMBING PERMIT	42.00
MECHANICAL PERMIT	18.00
WATER TAP PERMIT	655.00
SEWER PERMIT	214.00

TOTAL FEES DUE 1244.00

Dec 19 1996
DATE

Robert L. Beck
APPLICANT SIGNATURE

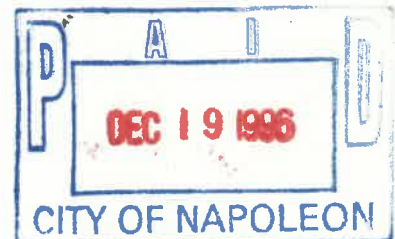

Main body of faint, illegible text, likely the primary content of the document.

Second section of faint, illegible text, continuing the document's content.

Third section of faint, illegible text, possibly a concluding paragraph or list.

City of New Orleans
DEC 15 1893

APPLICATION FOR
 Residential, Building, Electrical, Plumbing, Mechanical, and Demolition Permit
 FROM - The City of Napoleon, Ohio, Building Department
 255 West Riverview Avenue; P.O. Box 151; Napoleon, Ohio 43545 - Telephone (419) 592-4010

ENTRY NO. _____

PERMIT NO. _____ ISSUED _____

JOB LOCATION 2400 Kenboces Crt.

LOT _____
 (Subdivision or Legal Description)

ISSUED BY _____
 (Building Official)

OWNER Becks Conit PHONE _____

ADDRESS _____

AGENT _____ PHONE _____

ADDRESS _____

USE: Residential Commercial Industrial
 Other _____

WORK: New Addition Replacement Remodel

ESTIMATED COST = \$ 95000.00

	Base	Plus	Total
<input checked="" type="checkbox"/> Building	\$ <u>9,000</u>	\$ <u>21,100</u> <small>21,100</small>	\$ <u>227,000</u>
<input checked="" type="checkbox"/> Electrical	\$ <u>15,000</u>	\$ <u>63</u>	\$ <u>78,000</u>
<input checked="" type="checkbox"/> Plumbing	\$ <u>9,000</u>	\$ <u>33,000</u>	\$ <u>42,000</u>
<input checked="" type="checkbox"/> Mechanical	\$ <u>18,000</u>	\$ _____	\$ <u>18,000</u>
<input type="checkbox"/> Demolition	\$ _____	\$ _____	\$ _____
<input type="checkbox"/> Zoning	\$ _____	\$ _____	\$ _____
<input type="checkbox"/> Sign	\$ _____	\$ _____	\$ _____
<input checked="" type="checkbox"/> Water Tap	\$ <u>650.00</u>	\$ _____	\$ <u>650.00</u>
<input checked="" type="checkbox"/> Sewer Tap	\$ <u>40.00</u>	\$ <u>159,000</u>	\$ <u>214,000</u>
<input checked="" type="checkbox"/> Temp Water	\$ <u>5,000</u>	\$ _____	\$ <u>5,000</u>
<input checked="" type="checkbox"/> Temp Elec.	\$ <u>10,000</u>	\$ _____	\$ <u>10,000</u>

Additional Structure _____ Hours _____
 Plan Review: Electric _____ Hours _____

TOTAL FEES \$ _____
 Less Fees Paid \$ _____
 BALANCE DUE \$ _____

ZONING INFORMATION

District	Lot Dimensions	Area	Front Yard	Side Yard	Rear Yard
----------	----------------	------	------------	-----------	-----------

Max Height	No. Pkg. Spaces	No. Ldg. Spaces	Max Cover	Petition or Appeal Required-Date
------------	-----------------	-----------------	-----------	----------------------------------

WORK INFORMATION

Building: Ground Floor Area 1494 sq. ft. Basement Floor Area _____ sq. ft.
 Garage Floor Area 506 sq. ft. 2nd Floor Area _____ sq. ft. Other _____ sq. ft.
 Size: Length 49'6" Width 54'8" Stories 1 Height 16'
 Building Volume (for Demolition Permit) _____ cubic feet

Description of Work: New Single Family Condo Plan B

ELECTRICAL: Contractor _____ Phone _____
Address _____ ESTIMATED COST = \$ _____
Type of Work: ()New ()Service Change ()Rewiring ()Add'l Wiring TEMPORARY ELEC. REQUIRED - ()Yes ()No
Size of Service 200 Underground Overhead _____ Number of New Circuits 21

Description of Work: _____

PLUMBING: Contractor _____ Phone _____
Address _____ ESTIMATED COST = \$ _____

WATER TAP REQUIRED - ()Yes ()No Size 1" Type of Pipe C75/PE Water Dist. Pipe _____

SANITARY SEWER TAP REQUIRED - ()Yes ()No Size 6" Type of Pipe SDR 35 PVC Dr. Waste Vt. Pipe _____

STREET SEWER TAP REQUIRED - ()Yes ()No Type of Pipe _____ STREET TO BE OPENED - ()Yes ()No

Main Building Drain Size = _____ Main Vent Pipe Size = _____

LIST NUMBER OF PLUMBING FIXTURES BELOW:

Water Closets = 2 Bathtubs = 2 Showers = _____ Lavatories = 2 Kitchen Sinks = 1 Disposal = 1

Clothes Washer = 1 Floor Drains = _____ Dishwasher = 1 Other LT-1 Total = 11

Description of Work: _____

MECHANICAL: Contractor _____ Phone _____
Address _____ ESTIMATED COST = \$ _____

HEATING SYSTEM - ()Forced Air ()Gravity ()Hot Water ()Steam ()Unit Heaters ()Radiant ()Baseboard

TYPE OF FUEL - ()Electric ()Natural Gas ()Propane ()Wood ()Coal ()Solar ()Geothermal Other _____

NUMBER OF HEAT ZONES = _____ HOT WATER - ()One (1) Pipe ()Two (2) Pipes ()Series Loop

ELECTRIC HEAT - Number of Circuits _____ Number of Furnaces 1 Number of Hot Air Runs 9

Number of Hot Water Radiators _____ Total Heat Loss _____ Rated Capacity of Furnace/Boiler 50000

LOCATION OF HEATING UNITS - ()Crawl Space ()Floor Level ()Attic ()Suspended ()Roof ()Outside

Description of Work: _____

DRAWINGS REQUIRED: All applications must be accompanied by two (2) complete sets of Drawings including Site Plans, Foundation Plans, Floor Plans, Structural Framing Plans, Exterior Elevations, Section and Details, Stair Details, Electrical Layout, Plumbing Isometric, Heating Layout, etc. All Plans shall be drawn to scale, show all existing structure on the Site Plans, and show electric panel and furnace locations.

READ AND SIGN BELOW: The undersigned hereby makes application for a Permit for all work described herein and agrees to complete the work in strict accordance with all applicable provisions of the current edition of the C.A.B.O. Building Code, the Napoleon Building and Zoning Codes, the Napoleon Engineering Department Rules and Regulations, Standard Specifications and other pertinent sections of the Napoleon Code of Ordinances.

Signature of Applicant _____ Date _____

P E R M I T

CITY OF NAPOLEON
255 W. RIVERVIEW AVE
NAPOLEON, OHIO 43545

DIVISION OF BUILDING & ZONING
PH (419) 592-4010
FAX (419) 599-8393

PERMIT NO: 960027

DATE ISSUED: 12-10-96

ISSUED BY: BND

JOB LOCATION: 2402 KENJAMES CRT

EST. COST: 95000.00

LOT #:

SUBDIVISION NAME: KENJAMES COURT

OWNER: BECKS CONSTRUCTION
ADDRESS: 11-622 CO RD M
CSZ: NAPOLEON, OH 43545
PHONE: 419-592-8307

AGENT: BECKS CONSTRUCTION
ADDRESS: 11-622 CO RD M
CSZ: NAPOLEON, OH 43545
PHONE: 419-592-8307

USE TYPE - RESIDENTIAL: X

OTHER:

ZONING INFORMATION

DIST: C-4 LOT DIM: AREA: 127 FYRD: 20 SYRD: 10 RYRD: 25
MAX HT: 45 # PKG SPACES: 2 # LOADING SP: MAX LOT COV: 60

BOARD OF ZONING APPEALS:

WORK TYPE - NEW: X REPLMNT: ADD'N: ALTER: REMODEL:

WORK INFORMATION

SIZE - LGTH: 50 WIDTH: 55 STORIES: 1 LIVING AREA SF: 1565
RAGE AREA SF: 477 HEIGHT: 16 BLDG VOL DEMO PERMIT:

WORK DESCRIPTION
NEW TWO FAMILY CONDO

FEE DESCRIPTION

PAID DATE

FEE AMOUNT DUE

BUILDING PERMIT	227.00
ELECTRICAL PERMIT	85.00
PLUMBING PERMIT	42.00
MECHANICAL PERMIT	20.00
WATER TAP PERMIT	655.00
SEWER PERMIT	214.00

TOTAL FEES DUE 1243.00

DATE

APPLICANT SIGNATURE

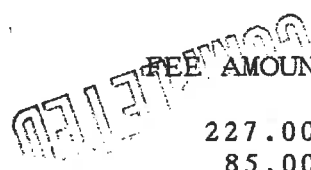

P E R M I T

CITY OF NAPOLEON
255 W. RIVERVIEW AVE
NAPOLEON, OHIO 43545

DIVISION OF BUILDING & ZONING
PH (419) 592-4010
FAX (419) 599-8393

PERMIT NO: 960026

DATE ISSUED: 12-10-96

ISSUED BY: BND

JOB LOCATION: 2400 KENJAMES CRT

EST. COST: 95000.00

LOT #:

SUBDIVISION NAME: KENJAMES CONDOS

OWNER: BECKS CONSTRUCTION
ADDRESS: 11-622 CO RD M
CSZ: NAPOLEON, OH 43545
PHONE: 419-592-8307

AGENT: BECKS CONSTRUCTION
ADDRESS: 11-622 CO RD M
CSZ: NAPOLEON, OH 43545
PHONE: 419-592-8307

USE TYPE - RESIDENTIAL: X

OTHER:

ZONING INFORMATION

DIST: C-4 LOT DIM: NON AREA: 127 FYRD: 20 SYRD: 10 RYRD: 25
MAX HT: 40 # PKG SPACES: 2 # LOADING SP: MAX LOT COV: 35

BOARD OF ZONING APPEALS:

WORK TYPE - NEW: X REPLMNT: ADD'N: ALTER: REMODEL:

WORK INFORMATION

SIZE - LGTH: 50 WIDTH: 55 STORIES: 1 LIVING AREA SF: 1494
RAGE AREA SF: 506 HEIGHT: BLDG VOL DEMO PERMIT:

WORK DESCRIPTION

NEW TWO FAMILY CONDO

FEE DESCRIPTION

PAID DATE

FEE AMOUNT DUE

BUILDING PERMIT	227.00
ELECTRICAL PERMIT	88.00
PLUMBING PERMIT	42.00
MECHANICAL PERMIT	18.00
WATER TAP PERMIT	655.00
SEWER PERMIT	214.00

TOTAL FEES DUE 1244.00

COMPLETED

DATE

APPLICANT SIGNATURE

WATER TAPPING PERMIT

issued by

The Napoleon Water Distribution Department

255 West Riverview Ave. Napoleon, Ohio 43545 Ph. 592-4010

Permit No. W-0157

Issued

12-10-96

Received of

Beck's Const. Co

(\$

) .00

(Charge for tapping permit to supply water service to) Lot No.

3

Sub Div.

Delroy (Kubens Pt.)

Street No.

2400 Ken James Ct.

Tap Size

1"

Cost \$

.00

Plumber

Meyers P.H.

Date completed

Approved by

Henry R. Martingel

water distribution dept.

finance director

Name

Beck's Const.

Size of tap

1"

Date

3-26-97

Street and No.

2400 Ken James Ct.

Old Tap No.

—

New Tap No.

9703

Size and Kind of Main

8" C-900

Location of Main

6' West of West CURB

Depth of Main

6 1/2'

Distance from Hydrant/Valve

158' South of Hyd #64

Distance to Curb Stop from Corp.

35'

(Note: No tracing wire)

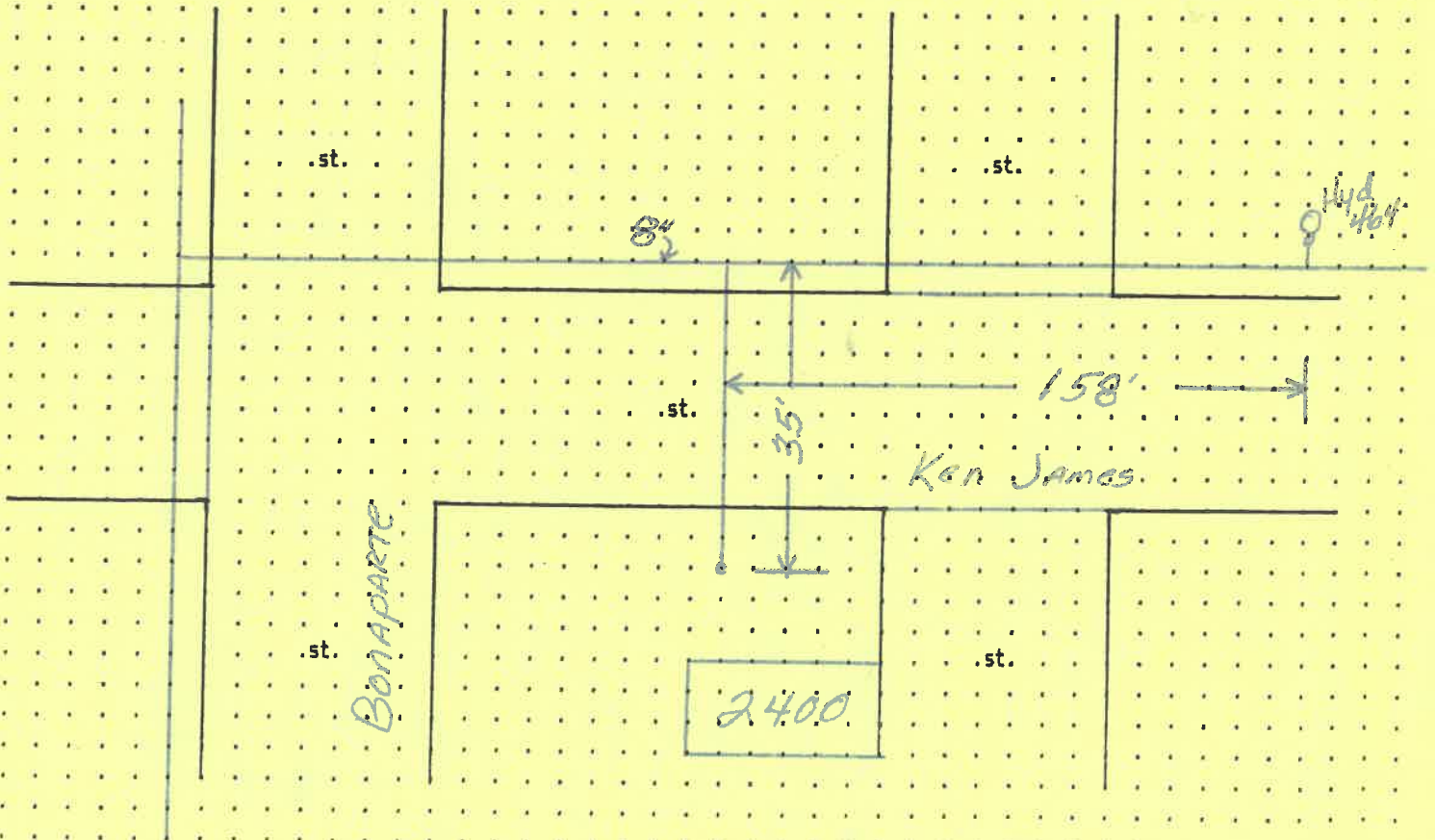

CITY OF NAPOLEON

WATER METER YOKE RELEASE FORM

THIS DOCUMENT ENTITLES THE HOLDER TO "ONE" WATER METER YOKE ASSEMBLY
(PLEASE PICKUP YOKE ASSEMBLY AT THE CITY OPERATIONS DEPARTMENT 1775 INDUSTRIAL DRIVE)

PERMIT #:960026

ISSUED:12-10-96

JOB LOCATION:2400 KENJAMES CRT

OWNER:BECKS CONSTRUCTION

ADDRESS:11-622 CO RD M

AGENT:BECKS CONSTRUCTION

ADDRESS:11-622 CO RD M NAPOLEON, OHIO43545

PH:419-592-8307

WATER TAP SIZE 1" 1.5" _____ 2" _____ OTHER _____

WATER METER YOKE SIZE 5/8" 3/4" _____ 1" _____ OTHER _____

NEW STRUCTURE EXISTING STRUCTURE _____ LAWN METER _____

WATER SERVICE LINE TO BE TYPE "K" COPPER OR "CTS" POLYETHELENE TUBING OF 1" MINIMUM SIZE.

BACKFLOW DEVICE REQUIRED YES _____ NO

TYPE OF BACKFLOW DEVICE REQUIRED _____

WATER METER YOKE INSTALLATION IS SUBJECT TO THE FOLLOWING CONDITIONS

- 1.) MUST BE LOCATED IN AN ACCESSIBLE AREA.
- 2.) MUST BE IN AN AREA WHICH IS NOT SUBJECT TO FREEZING TEMPERATURES.
- 3.) MUST BE AT LEAST 18" ABOVE FLOOR LEVEL (NO CRAWL SPACE INSTALLATIONS).
- 4.) MUST COMPLY WITH MINIMUM MOUNTING REQUIREMENTS (DRAWING AVAILABLE)

ISSUED BY _____ RECEIVED BY _____

CITY OF NAPOLEON

WATER METER YOKE RELEASE FORM

THIS DOCUMENT ENTITLES THE HOLDER TO "ONE" WATER METER YOKE ASSEMBLY
(Please pickup at City Operations Department 1775 Industrial Drive).

PERMIT #: 960026

ISSUED: 12-10-96

JOB LOCATION: 2400 KENJAMES CRT

OWNER: BECKS CONSTRUCTION

PHONE: 419-592-8307

ADDRESS: 11-622 CO RD M NAPOLEON, OH 43545

CONTRACTOR: BECKS CONSTRUCTION

ADDRESS: 11-622 CO RD M NAPOLEON, OHIO 43545

PHONE: 419-592-8307

WATER TAP SIZE 1" 1.5" _____ 2" _____ OTHER _____

WATER METER YOKE SIZE 5/8" 3/4" _____ 1" _____ OTHER _____

NEW STRUCTURE EXISTING STRUCTURE _____ LAWN METER _____

WATER SERVICE LINE TO BE TYPE "K" COPPER OR "CTS" POLYETHELENE TUBING OF 1" MINIMUM SIZE.

BACKFLOW DEVICE REQUIRED YES _____ NO

TYPE OF BACKFLOW DEVICE REQUIRED _____

WATER METER YOKE INSTALLATION IS SUBJECT TO THE FOLLOWING CONDITIONS

- 1.) MUST BE LOCATED IN AN ACCESSIBLE AREA.
- 2.) MUST BE IN AN AREA WHICH IS NOT SUBJECT TO FREEZING TEMPERATURES.
- 3.) MUST BE AT LEAST 18" ABOVE FLOOR LEVEL (NO CRAWL SPACE INSTALLATIONS).
- 4.) MUST COMPLY WITH MINIMUM MOUNTING REQUIREMENTS (DRAWING AVAILABLE)

ISSUED BY _____ RECEIVED BY _____

1-Copy to: Building Dept, Water Dept, and Utilities Dept

CITY OF NAPOLEON INSPECTION FORM

Spreek

PERMIT #: 960026

DATE ISSUED: 12-10-96

?

JOB LOCATION: 2400 KENJAMES CRT

OWNER: BECKS CONSTRUCTION

AGENT: BECKS CONSTRUCTION

WORK DESCRIPTION: NEW TWO FAMILY CONDO

PLUMBING: UNDGR _____ RGHIN 3-26-97 FINAL _____

SEWER INSP 12-13-96

MECHANICAL: UNDGR _____ RGHIN 3-26-97 FINAL _____

FURNACE REPLC _____ AIR COND _____

ELECTRICAL: UNDGR _____ RGHIN 3-26-97 FINAL _____

SERV UPGR _____

BUILDING: SITE 12-11-96 FTG ¹¹⁻²⁹⁻⁹⁷ 12-11-96 FNDD 12-13-96

STRUC 3-26-97 ROOF 3-26-97 EXT 4-10-97

VENT _____ ACCES 3-26-97 EGRS _____

SMKDT _____ FINAL _____

ISSUE TEMP OCCUP _____ ISSUE OCCUP ✓

STRG SHED: SITE _____ FINAL _____

SIGN: FTG _____ FINAL _____

FENCE: SITE _____ FINAL _____

MISC INSP: _____

NOTES: _____

INSPECTOR INITIALS: _____

No. 493

CERTIFICATE OF OCCUPANCY
THE CITY OF NAPOLEON
ENGINEERING DEPARTMENT
DIVISION OF INSPECTION

This is to certify that the Building or Land as herein described complies with all the building and health laws and ordinances and with the provisions of the Zoning Ordinance.

Location of Occupancy: 2400 Kenmore Court Occupancy: Single Family Units

Owner of Property: Lecky Construction Co. Address: 11639 E. Rd. 1st St. Napoleon

Issued to: Jane Address:

Zoning: C-4 Planned Commercial Bldg. Permit No.: 760026

Substantial qualifications of occupancy: City Code Complaint

This certificate is issued by the City Building Inspector, as provided by law, and is to certify that construction is completed substantially in conformity with the approved plans and permission is hereby granted to occupy such building in compliance with such legal use and occupancy as authorized under the provisions of the ordinances of the City of Napoleon.

Issued this 17th day of August 1998.

This is a valuable record for owner or lessee and should be so preserved. Signed: [Signature] City Building Inspector

